



**2018 GO Bond Dashboard
FY 2019
March Financial Update**

2018 GO Bond – Highlights

- \$908K or 7.7% of FY 19 project budget expended through March 2019
- \$2.4million or 18.3% of total project budget expended through March 2019.
- Second bond sale – Fall of 2019 - **\$8,571,197**

2018 GO Bond Bank Account Balances

	10/31/2018	11/31/18	12/31/2018	1/31/2019	2/28/2019	3/31/2019
Bank Balances						
Series 09 GO Balance	399,983	400,114	400,247	400,382	400,503	400,638
Series 18 GO Balance	11,860,296	11,773,266	11,645,029	11,500,539	11,320,318	11,175,925
Series 18 Tax Notes	1,042,020	1,042,360	737,141	737,388	737,612	737,861
Total in Bank Account XXXXXX7728	13,302,299	13,215,740	12,782,417	12,638,309	12,458,433	12,314,424
Interest						
Series 09 GO Balance	138	132	133	134	121	135
Series 18 GO Balance	4,079	3,873	3,925	3,912	3489	3,815
Series 18 Tax Notes	358	343	348	248	224	249
	4,575	4,348	4,406	4,294	3,834	4,199

* Series 2018 GO Bonds sale closed February 15, 2018 with a net deposit of \$13,073,803.
 ** Series 2018 Tax Notes sale closed August 8, 2018 with net deposit of \$1,041,000.

GO Bond Revenues & Expenditures March 2019

Month to Date Fund Revenues				Year to Date Fund Revenues																																																																																																																																																																																																											
Last Year	Current Year	Variance vs. Last Year F/(UF)		Budget	Current Year	Last Year	% Variance																																																																																																																																																																																																								
Mar-18	Mar-19			FY19	Mar-19	Mar-18																																																																																																																																																																																																									
\$ 12,770,000	\$ -	\$	(12,770,000)	\$ -	\$ -	\$ 12,770,000	NA																																																																																																																																																																																																								
553,225	-	(553,225)		-	-	553,225	NA																																																																																																																																																																																																								
-	-	0		-	26,773	-	NA																																																																																																																																																																																																								
-	23,094	0		30,000	23,094	-	77.0%																																																																																																																																																																																																								
\$ 13,323,225	\$ 23,094	\$ (13,323,225)		\$ 30,000	\$ 49,868	\$ 13,323,225	N/A																																																																																																																																																																																																								
				<table border="1"> <thead> <tr> <th colspan="4">Month to Date Gen Fund Expenditures</th> <th colspan="4">Year to Date Gen Fund Expenditures</th> </tr> <tr> <th>Last Year</th> <th>Current Year</th> <th colspan="2">Variance vs. Last Year F/(UF)</th> <th>Budget</th> <th>Current Year</th> <th>Last Year</th> <th>% Actual Spent YTD</th> </tr> </thead> <tbody> <tr> <td>Mar-18</td> <td>Mar-19</td> <td></td> <td></td> <td>FY19</td> <td>Mar-19</td> <td>Mar-18</td> <td></td> </tr> <tr> <td>\$ 24</td> <td>\$ -</td> <td>\$</td> <td>24</td> <td>\$ 297,469</td> <td>\$ 3,581</td> <td>\$ 382</td> <td>1.2%</td> </tr> <tr> <td>732</td> <td>17,141</td> <td>(16,409)</td> <td></td> <td>619,245</td> <td>114,389</td> <td>989</td> <td>18.5%</td> </tr> <tr> <td>12</td> <td>-</td> <td>12</td> <td></td> <td>167,581</td> <td>1,817</td> <td>184</td> <td>1.1%</td> </tr> <tr> <td>3,121</td> <td>8,896</td> <td>(5,775)</td> <td></td> <td>2,616,761</td> <td>82,522</td> <td>3,297</td> <td>3.2%</td> </tr> <tr> <td>505</td> <td>2,318</td> <td>(1,813)</td> <td></td> <td>1,643,315</td> <td>67,133</td> <td>723</td> <td>4.1%</td> </tr> <tr> <td>296</td> <td>5,283</td> <td>(4,987)</td> <td></td> <td>378,450</td> <td>300,050</td> <td>1,111</td> <td>79.3%</td> </tr> <tr> <td>453</td> <td>3,871</td> <td>(3,418)</td> <td></td> <td>128,187</td> <td>12,159</td> <td>492</td> <td>9.5%</td> </tr> <tr> <td>339</td> <td>85,459</td> <td>(85,120)</td> <td></td> <td>250,853</td> <td>100,617</td> <td>359</td> <td>40.1%</td> </tr> <tr> <td>66</td> <td>334</td> <td>(268)</td> <td></td> <td>1,031,515</td> <td>2,213</td> <td>93</td> <td>0.2%</td> </tr> <tr> <td>66</td> <td>334</td> <td>(268)</td> <td></td> <td>1,029,029</td> <td>2,213</td> <td>93</td> <td>0.2%</td> </tr> <tr> <td>-</td> <td>-</td> <td>0</td> <td></td> <td>371,080</td> <td>175,986</td> <td>-</td> <td>47.4%</td> </tr> <tr> <td>2</td> <td>668</td> <td>(666)</td> <td></td> <td>971,360</td> <td>13,589</td> <td>149</td> <td>1.4%</td> </tr> <tr> <td>122</td> <td>-</td> <td>122</td> <td></td> <td>161,517</td> <td>701</td> <td>498</td> <td>0.4%</td> </tr> <tr> <td>122</td> <td>-</td> <td>122</td> <td></td> <td>105,265</td> <td>668</td> <td>263</td> <td>0.6%</td> </tr> <tr> <td>3</td> <td>-</td> <td>3</td> <td></td> <td>-</td> <td>-</td> <td>23</td> <td>NA</td> </tr> <tr> <td>-</td> <td>111</td> <td>(111)</td> <td></td> <td>304</td> <td>989</td> <td>-</td> <td>325.2%</td> </tr> <tr> <td>122</td> <td>339</td> <td>(217)</td> <td></td> <td>866,478</td> <td>2,632</td> <td>229</td> <td>0.3%</td> </tr> <tr> <td>3</td> <td>1,107</td> <td>(1,104)</td> <td></td> <td>426,637</td> <td>9,024</td> <td>43</td> <td>2.1%</td> </tr> <tr> <td>12</td> <td>1,107</td> <td>(1,096)</td> <td></td> <td>720,789</td> <td>17,613</td> <td>66</td> <td>2.4%</td> </tr> <tr> <td>-</td> <td>-</td> <td>0</td> <td></td> <td>1,680</td> <td>-</td> <td>-</td> <td>0.0%</td> </tr> <tr> <td>249,492</td> <td>-</td> <td>249,492</td> <td></td> <td>-</td> <td>-</td> <td>249,492</td> <td>NA</td> </tr> <tr> <td>\$ 255,490</td> <td>\$ 126,968</td> <td>\$ 128,523</td> <td></td> <td>\$ 11,787,515</td> <td>\$ 907,897</td> <td>\$ 258,485</td> <td>7.7%</td> </tr> </tbody> </table>				Month to Date Gen Fund Expenditures				Year to Date Gen Fund Expenditures				Last Year	Current Year	Variance vs. Last Year F/(UF)		Budget	Current Year	Last Year	% Actual Spent YTD	Mar-18	Mar-19			FY19	Mar-19	Mar-18		\$ 24	\$ -	\$	24	\$ 297,469	\$ 3,581	\$ 382	1.2%	732	17,141	(16,409)		619,245	114,389	989	18.5%	12	-	12		167,581	1,817	184	1.1%	3,121	8,896	(5,775)		2,616,761	82,522	3,297	3.2%	505	2,318	(1,813)		1,643,315	67,133	723	4.1%	296	5,283	(4,987)		378,450	300,050	1,111	79.3%	453	3,871	(3,418)		128,187	12,159	492	9.5%	339	85,459	(85,120)		250,853	100,617	359	40.1%	66	334	(268)		1,031,515	2,213	93	0.2%	66	334	(268)		1,029,029	2,213	93	0.2%	-	-	0		371,080	175,986	-	47.4%	2	668	(666)		971,360	13,589	149	1.4%	122	-	122		161,517	701	498	0.4%	122	-	122		105,265	668	263	0.6%	3	-	3		-	-	23	NA	-	111	(111)		304	989	-	325.2%	122	339	(217)		866,478	2,632	229	0.3%	3	1,107	(1,104)		426,637	9,024	43	2.1%	12	1,107	(1,096)		720,789	17,613	66	2.4%	-	-	0		1,680	-	-	0.0%	249,492	-	249,492		-	-	249,492	NA	\$ 255,490	\$ 126,968	\$ 128,523		\$ 11,787,515	\$ 907,897	\$ 258,485	7.7%
Month to Date Gen Fund Expenditures				Year to Date Gen Fund Expenditures																																																																																																																																																																																																											
Last Year	Current Year	Variance vs. Last Year F/(UF)		Budget	Current Year	Last Year	% Actual Spent YTD																																																																																																																																																																																																								
Mar-18	Mar-19			FY19	Mar-19	Mar-18																																																																																																																																																																																																									
\$ 24	\$ -	\$	24	\$ 297,469	\$ 3,581	\$ 382	1.2%																																																																																																																																																																																																								
732	17,141	(16,409)		619,245	114,389	989	18.5%																																																																																																																																																																																																								
12	-	12		167,581	1,817	184	1.1%																																																																																																																																																																																																								
3,121	8,896	(5,775)		2,616,761	82,522	3,297	3.2%																																																																																																																																																																																																								
505	2,318	(1,813)		1,643,315	67,133	723	4.1%																																																																																																																																																																																																								
296	5,283	(4,987)		378,450	300,050	1,111	79.3%																																																																																																																																																																																																								
453	3,871	(3,418)		128,187	12,159	492	9.5%																																																																																																																																																																																																								
339	85,459	(85,120)		250,853	100,617	359	40.1%																																																																																																																																																																																																								
66	334	(268)		1,031,515	2,213	93	0.2%																																																																																																																																																																																																								
66	334	(268)		1,029,029	2,213	93	0.2%																																																																																																																																																																																																								
-	-	0		371,080	175,986	-	47.4%																																																																																																																																																																																																								
2	668	(666)		971,360	13,589	149	1.4%																																																																																																																																																																																																								
122	-	122		161,517	701	498	0.4%																																																																																																																																																																																																								
122	-	122		105,265	668	263	0.6%																																																																																																																																																																																																								
3	-	3		-	-	23	NA																																																																																																																																																																																																								
-	111	(111)		304	989	-	325.2%																																																																																																																																																																																																								
122	339	(217)		866,478	2,632	229	0.3%																																																																																																																																																																																																								
3	1,107	(1,104)		426,637	9,024	43	2.1%																																																																																																																																																																																																								
12	1,107	(1,096)		720,789	17,613	66	2.4%																																																																																																																																																																																																								
-	-	0		1,680	-	-	0.0%																																																																																																																																																																																																								
249,492	-	249,492		-	-	249,492	NA																																																																																																																																																																																																								
\$ 255,490	\$ 126,968	\$ 128,523		\$ 11,787,515	\$ 907,897	\$ 258,485	7.7%																																																																																																																																																																																																								

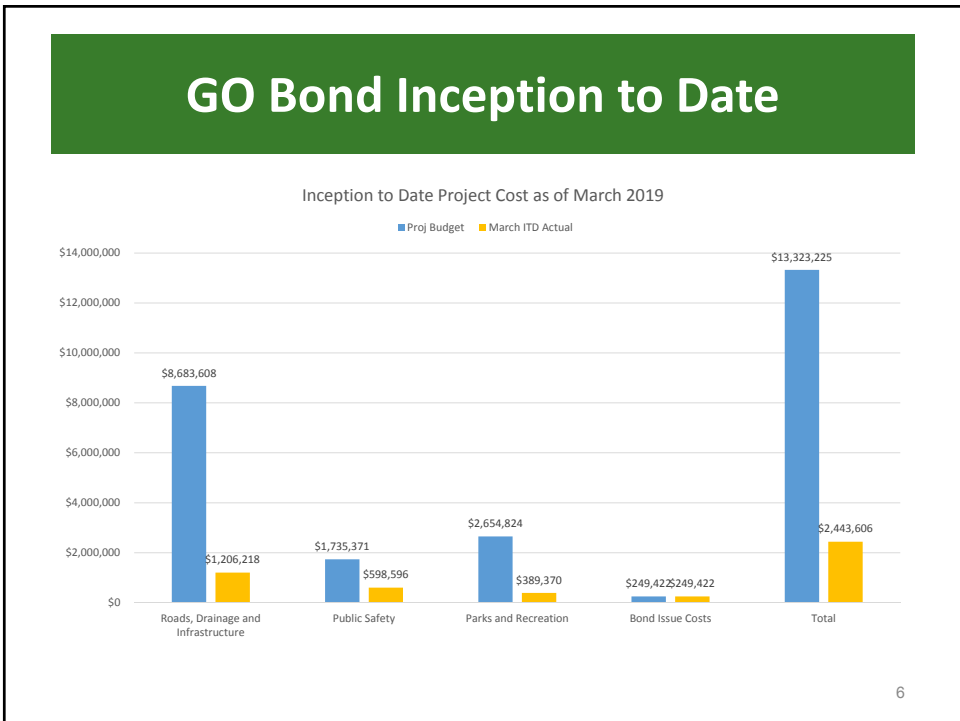
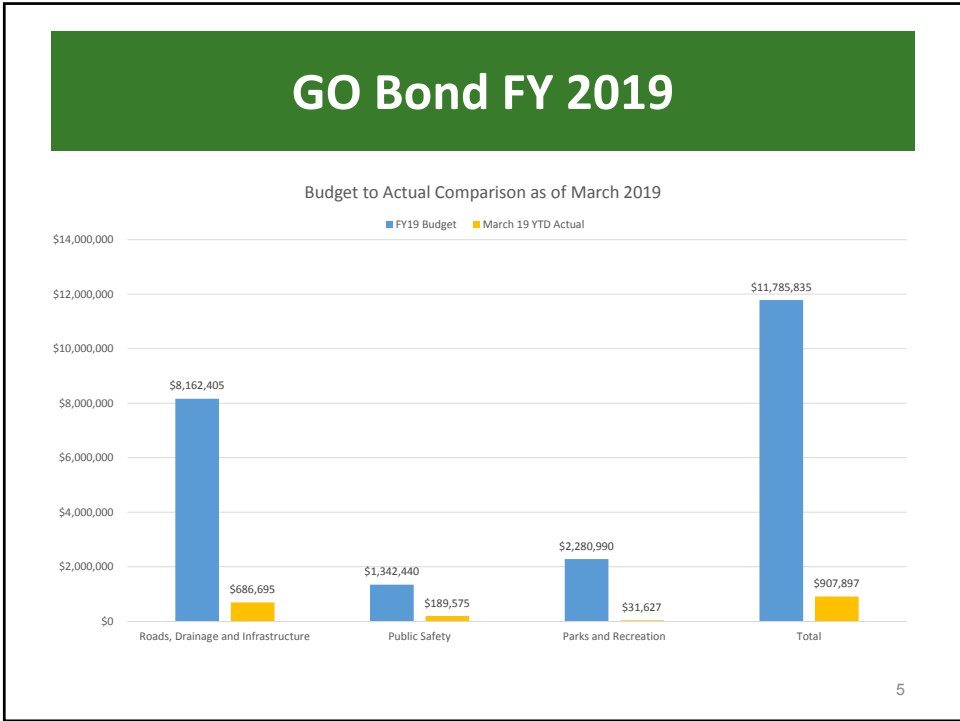



2018 GO Bond Dashboard Questions